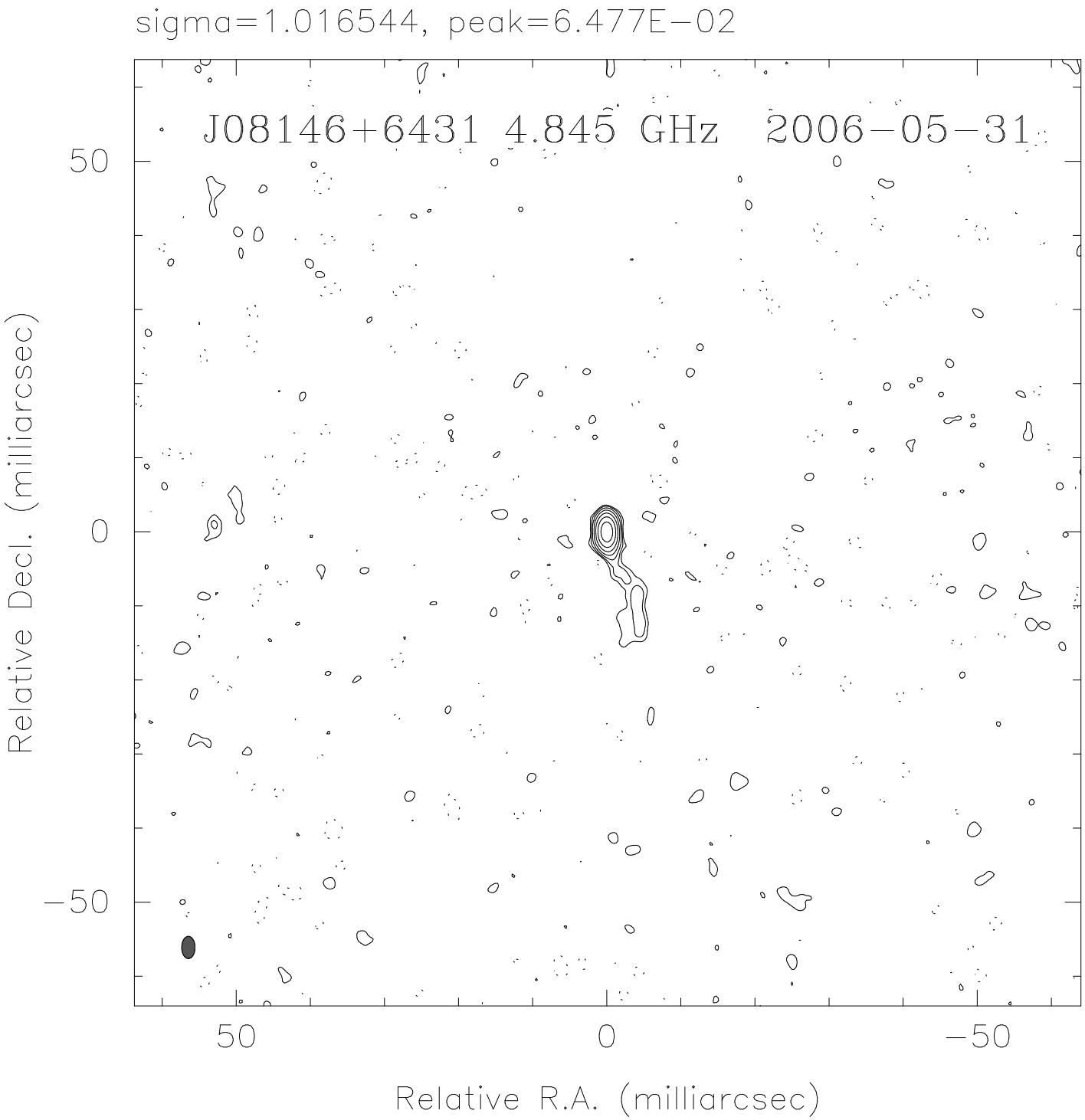
sigma=1.016544, peak=6.477E−02
J08146+6431 4.845 GHz 2006−05−31
50
0
−50
Relative Decl. (milliarcsec)
50
0
−50
Relative R.A. (milliarcsec)