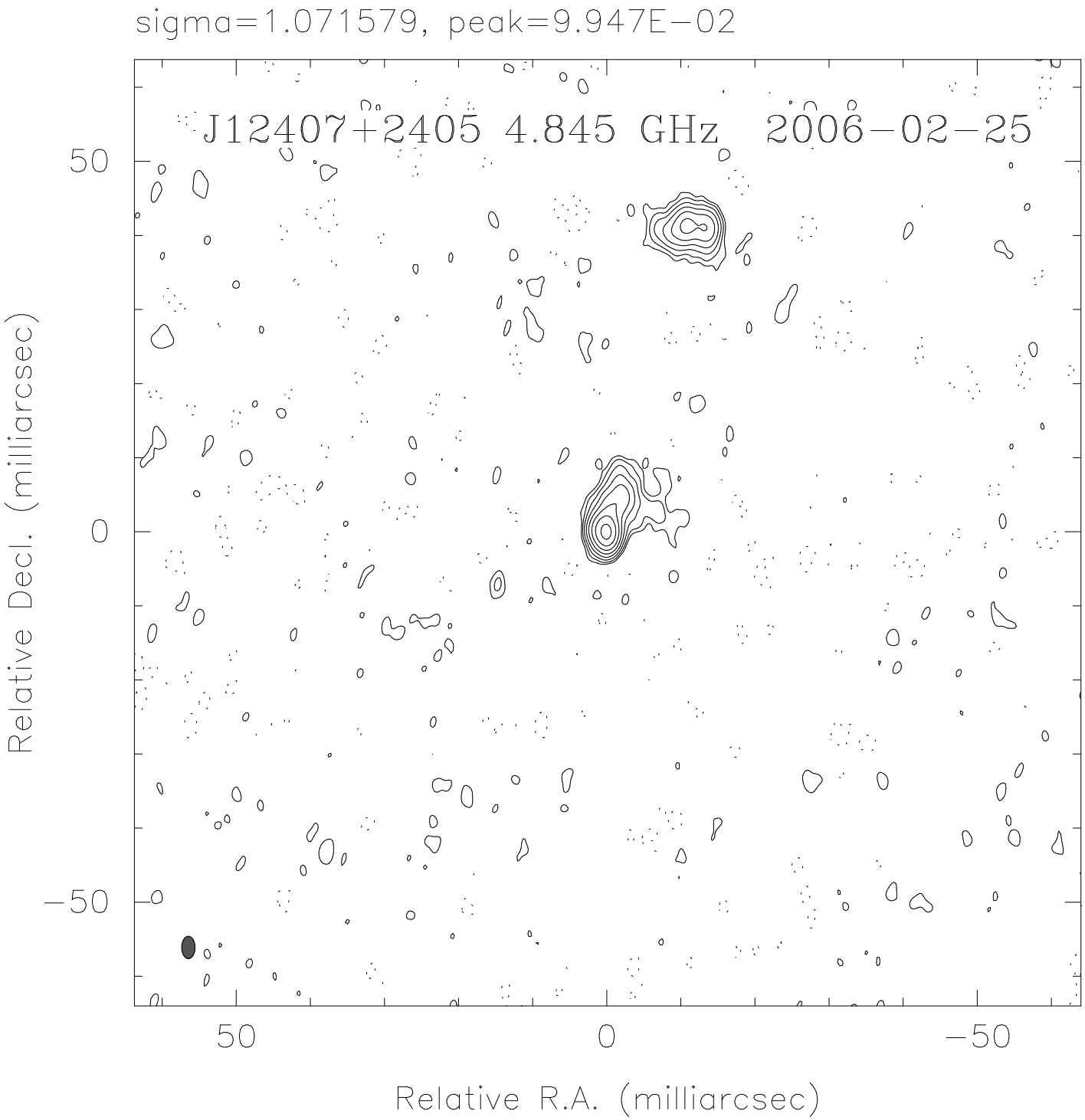
sigma=1.071579, peak=9.947E−02
J12407+2405 4.845 GHz 2006−02−25
50
0
−50
Relative Decl. (milliarcsec)
50
0
−50
Relative R.A. (milliarcsec)