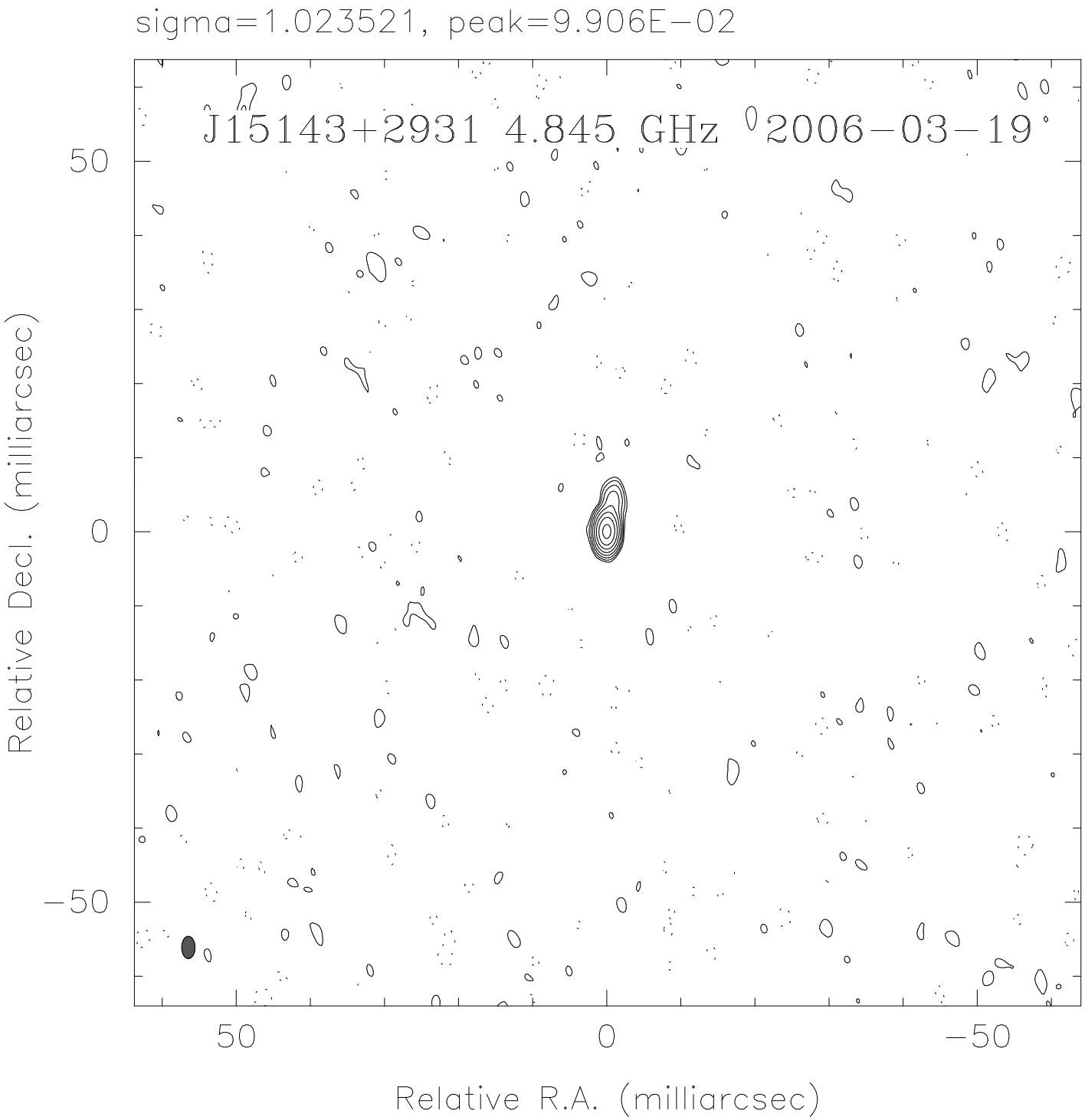
sigma=1.023521, peak=9.906E−02
J15143+2931 4.845 GHz 2006−03−19
50
0
−50
Relative Decl. (milliarcsec)
50
0
−50
Relative R.A. (milliarcsec)